

SMS SUPPLY PORT PVT. LTD.  
 (DVA) Plot No 125E, Kharsa No 1183  
 Pocket 5, Block B, Rangpur Ext  
 New Delhi, 110037, Delhi 07, India

GSTIN : 07ABIC54530M120  
 Bank A/C No : 50200069218891  
 IFSC : HDFC0009575

Telephone : 9811313289  
 Website : www.supplyport.in

**Tax Invoice**

**SDWSI2509990**

**Original**

**The Piano Man (GGN)**  
 Innovative Restaurant Pvt. Ltd  
 32nd Milestone, Sector 15 Part II, Sector 15, NH-8  
 Gurugram, 122002, Haryana-06, India  
 State: Haryana-06  
 Tel : 8948432414  
 Email : storegg@thepianoman.in

**Ship To**  
 The Piano Man  
 32nd Milestone, Part II, NH-8  
 Gurgaon, 122002, Haryana-06, IN  
 Tel : 8948432414  
 Email : storegg@thepianoman.in

**Sales Invoice No** : SDWSI2509990  
**Sales Invoice Date** : 11-Oct-2025  
**Status** : Posted  
**Cust Ref No** :  
**Sales Order** : SO2510000968  
**Ref Doc Date** : 11-Oct-2025  
**Eway Bill No** :  
**Place of Supply** : Gurugram, Haryana-06

GSTIN NO: 06AAFCI1440J1ZS  
 PAN NO :  
 Contact Person : Avinash

S.No	ITEM	HSN	QTY	UNIT	RATE	TAX %	NET RATE	AMOUNT
✓	Real Cranberry Juice 1Ltr Pk12 (MRP 140)	22029020	1.000	Case	1200.9000	5	1260.9450	1,260.95
✓	Redbull Can 250ml Pk24	22029990	1.000	Case	1785.7140	40	2499.9996	2,499.99
<b>Total</b>			<b>02.00</b>					<b>3,760.94</b>

**MATERIAL RECEIVED**  
 Innovative Restaurant Pvt. Ltd.  
 32nd Milestone, Gurgaon

Sr. No.....  
 Date..... 11.10.2025.....

Security Sign.....

*(Handwritten signature)*

**Payment Terms** : End Of Month 45 Days Credit  
**General Terms** :

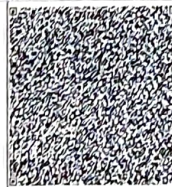

GST 5% ₹ 60.05  
 GST 40% ₹ 714.28

**GRAND TOTAL : INDIAN RUPEES THREE THOUSAND SEVEN HUNDRED SIXTY AND NINETY FOUR ONLY**      **Grand Total :** ₹ 3,760.94  
**Net To Pay** ₹ 3,761

HSN	Taxable Amt	Rate	IGST	Rate	CESS	Total GST
22029020	1,200.90	05.00%	60.05	%		60.05
22029990	1,785.71	40.00%	714.28	%		714.28
<b>Total</b>	<b>2,986.61</b>		<b>774.33</b>		<b>00.00</b>	<b>774.33</b>

Executive : Sonu Chauhan 9315161828

REMARKS :

For SMS SUPPLY PORT PVT. LTD.

( Authorized Signatory )

