

**SMS SUPPLY PORT PVT. LTD.**

(SDW) Plot No 126E, Khasra No 1183  
Pocket 5, Block B, Rangpuri Ext  
New Delhi, 110037, Delhi-07, India

GSTIN : 07ABICS4530M1Z0

Telephone : 9811313289

Bank A/C No : 50200069218691  
IFSC : HDFC0009575

Website : www.supplyport.in

**Tax Invoice**

**SDWSI2408424**

**Original**

**Park Inn By Radisson**  
Lucky Star Estate India Pvt Ltd  
1 & 2 Ring Road, Lajpat Nagar - 4  
New Delhi, 110004, Delhi-07, India  
State : Delhi-07  
Tel : 9910986781

**Ship To**  
Park Inn By Radisson  
1 & 2 Ring Road, Lajpat Nagar - 4,  
New Delhi, 110004, Delhi-07, IN  
Tel : 9910986781

**Sales Invoice No** : SDWSI2408424  
**Sales Invoice Date** : 04-Nov-2024  
**Status** : Posted  
**Cust Ref No** :  
**Sales Order** : SO2411000252  
**Ref Doc Date** : 04-Nov-2024  
**Eway Bill No** :  
**Place of Supply** : New Delhi, Delhi-07  
**Due Date** : 07-Dec-2024

GSTIN NO:07AAACL0717C1Z5

PAN NO :

Contact Person :Durga

S.No	ITEM	HSN	QTY	UNIT	RATE	TAX %	NET RATE	AMOUNT	
1	Coca Cola 2Ltr Pk9	22021010	2.000	Case	550.0000	40	770.0000	1,540.00	
2	Limca 2Ltr Pk9	22021010	2.000	Case	550.0000	40	770.0000	1,540.00	
3	Fanta 2Ltr Pk9	22021010	2.000	Case	550.0000	40	770.0000	1,540.00	
4	Kinley Soda Pet 750ml Pk24	22011020	10.000	Case	330.5100	18	390.0018	3,900.02	
5	Schweppes Gingerale Can 300ml Pk24 MRP 60	22021010	2.000	Case	778.5710	40	1089.9994	2,180.00	
6	Schweppes Tonic Water Can 300ml Pk24 MRP 60	22021010	1.000	Case	778.5710	40	1089.9994	1,090.00	
<b>Total</b>								<b>19.00</b>	<b>11,790.02</b>

**PARK INN BY RADISSON**  
Lajpat Nagar, New Delhi-24  
**RECEIVED**  
Date... 04/11/24 ..... Sr. No. 9495  
Time... 13:30 ..... Sign. [Signature]

Payment Terms : End Of Month 7 Days Credit  
General Terms :

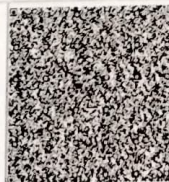

GST 28% + CESS 12% ₹ 2,254.28  
GST18% ₹ 594.92

*Himanshu*

**GRAND TOTAL : INDIAN RUPEES ELEVEN THOUSAND SEVEN HUNDRED NINETY AND ONE ONLY** Grand Total : ₹ 11,790.01  
Net To Pay ₹ 11,790

HSN	Taxable Amt	Rate	CGST	Rate	SGST	Rate	CESS	Total GST
22011020	3,305.10	09.00%	297.46	09.00%	297.46	%		594.92
22021010	5,635.71	14.00%	789.00	14.00%	789.00	12.00%	676.29	2,254.28
<b>Total</b>	<b>8,940.81</b>		<b>1,086.46</b>		<b>1,086.46</b>		<b>676.29</b>	<b>2,849.20</b>

Executive :Sonu Chauhan

REMARKS :

For SMS SUPPLY PORT PVT. LTD.



(Authorized Signatory)