

SMS SUPPLY PORT PVT. LTD.
 (SDW) Plot No 126E, Khasra No 1183
 Pocket 5, Block B, Rangpuri Ext.
 New Delhi, 110037, Delhi-07, India

GSTIN : 07ABICS4530M1Z0
Bank A/C No : 50200069218691
IFSC : HDFC0009575

Telephone : 9811313289
Website : www.supplyport.in

Tax Invoice

SDWSI2406545

Original

La Pinoz (Satya Niketan)
 La Pinoz (A Unit Of Generosity Foods Pvt. Ltd.)
 Shop No. 286 Satya Niketan, Opp. Venkateshwar college,
 Moti Bagh II,
 New Delhi, 110021, Delhi-07, India
 State: Delhi-07
 Tel : 7701984940

Ship To
 La Pinoz (Satya Niketan)
 286, Satya Niketan Opp. Venkateshwar
 college, Moti Bagh
 New Delhi, 110021, Delhi-07, IN
 Tel : 7701984940

Sales Invoice No SDWSI2406545
Sales Invoice Date 18-Sep-2024
Status : Posted
Cust Ref No : SO2409001280
Sales Order 18-Sep-2024
Ref Doc Date :
Eway Bill No : New Delhi, Delhi-07
Place of Supply 07-Oct-2024
Due Date :

GSTIN NO: 07AAKCG0758L1Z8
PAN NO :
Contact Person : Anish

S.No	ITEM	HSN	QTY	UNIT	RATE	TAX %	NET RATE	AMOUNT	
1	Coca Cola Can 330ml Pk24 (Higher MRP 70)	22021010	4.000	Case	660.7200	40	925.0080	3,700.03	
2	Thums Up Can 330ml Pk24 (Higher MRP 70)	22021010	2.000	Case	660.7200	40	925.0080	1,850.02	
3	Fanta Can 330ml Pk24 (Higher MRP 70)	22021010	2.000	Case	660.7200	40	925.0080	1,850.02	
4	Sprite Can 330ml Pk24 (Higher MRP 70)	22021010	2.000	Case	660.7200	40	925.0080	1,850.02	
5	Diet Coca Cola Can 330ml Pk24 (Higher MRP 70)	22021010	2.000	Case	660.7200	40	925.0080	1,850.02	
6	Coca Cola Pet 250ml Pk30	22021010	1.000	Case	385.7140	40	539.9996	539.99	
7	Vedica Mineral Water 500ml Pk20	22011010	1.000	Case	220.3380	18	259.9988	260.00	
8	Coca Cola Can 300ml Pk24	22021010	2.000	Case	550.0000	40	770.0000	1,540.00	
Total								16.00	13,440.10

Signature
 18-9-24
 7042931346

Payment Terms : End Of Month 7 Days Credit
General Terms :

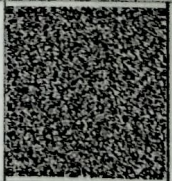

GST 28% + CESS 12% ₹ 3,765.74
GST18% ₹ 39.66

GRAND TOTAL : INDIAN RUPEES THIRTEEN THOUSAND FOUR HUNDRED FORTY AND NINE ONLY **Grand Total :** ₹ 13,440.09
Net To Pay ₹ 13,440

HSN	Taxable Amt	Rate	CGST	Rate	SGST	Rate	CESS	Total GST
22011010	220.34	09.00%	19.83	09.00%	19.83	%		39.66
22021010	9,414.35	14.00%	1,318.01	14.00%	1,318.01	12.00%	1,129.72	3,765.74
Total	9,634.69		1,337.84		1,337.84		1,129.72	3,805.40

Executive : Mohit
REMARKS :

For SMS SUPPLY PORT PVT. LTD.

 (Authorized Signatory)