

SMS SUPPLY PORT PVT. LTD.  
 (SD/W) Plot No 125E, Khasra No 1183  
 Pocket 5, Block B, Rangpuri Ext  
 New Delhi, 110037, Delhi-07, India

GSTIN : 07ABIC54530M1Z0  
 Bank A/C No : 50200069218991  
 IFSC : HDFC0005575

Telephone : 9811313289  
 Website : www.supplyport.in

**SDWSI2506502**

Original

**Tax Invoice**

**Zoca Diner Ocus Medley (Sector-99)**  
 H.K. Foods (Sector-99)  
 Shop No 101 First Floor, S S Plaza, Near Norenj, Vikas Marg,  
 Block A, Sector 47,  
 Gurugram, 122018, Haryana-06, India  
 State Haryana-06  
 Tel : 8882600327

**Ship To**  
 Zoca Diner Ocus Medley (Sector-99)  
 Shop No. G01A, G020, G021, Ocus Medley,  
 Dwarka Expy, G99, Sector-99,  
 Gurugram, 122001, Haryana-06, IN  
 Tel : 8882600327

**Sales Invoice No** : SDWSI2506502  
**Sales Invoice Date** : 06-Aug-2025  
**Status** : Posted  
**Cust Ref No** :  
**Sales Order** : SO2508000529  
**Ref Doc Date** : 06-Aug-2025  
**Eway Bill No** :  
**Place of Supply** : Gurugram, Haryana-06  
**Due Date** : 16-Aug-2025

GSTIN NO:06BQBPM8362DZZW  
 PAN NO :  
 Contact Person :Suraj Nagi

| S.No         | ITEM                     | HSN      | QTY          | UNIT | RATE     | TAX % | NET RATE | AMOUNT          |
|--------------|--------------------------|----------|--------------|------|----------|-------|----------|-----------------|
| 1            | Coca Cola Pet 750ml Pk24 | 22021010 | 2.000        | Case | 557.1430 | 40    | 780.0002 | 1,560.01        |
| <b>Total</b> |                          |          | <b>02.00</b> |      |          |       |          | <b>1,560.01</b> |

**Payment Terms** : Payment terms 15 days from the date of invoice  
**General Terms** :

SURAJ NAGI  
 8882600327

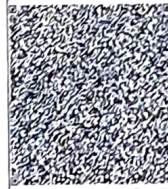

GST 28% + CESS 12% ₹ 445.72

**GRAND TOTAL : INDIAN RUPEES ONE THOUSAND FIVE HUNDRED SIXTY AND ONE ONLY** Grand Total : ₹ 1,560.01  
 Net To Pay ₹ 1,560

| HSN          | Taxable Amt     | Rate   | IGST          | Rate   | CESS          | Total GST     |
|--------------|-----------------|--------|---------------|--------|---------------|---------------|
| 22021010     | 1,114.29        | 28.00% | 312.00        | 12.00% | 133.71        | 445.72        |
| <b>Total</b> | <b>1,114.29</b> |        | <b>312.00</b> |        | <b>133.71</b> | <b>445.72</b> |

Executive :Arvin Sharma

REMARKS :

*Suraj Nagi*  
 07/08/25

For SMS SUPPLY PORT PVT LTD

( Authorized Signatory )