

**SMS SUPPLY PORT PVT. LTD.**  
 (SDW) Plot No 126E, Khasra No 1183  
 Pocket 5, Block B, Rangpuri Ext.  
 New Delhi , 110037 , Delhi-07 , India

GSTIN : 07ABICS4530M1Z0  
 Bank A/C No : 50200069218691  
 IFSC : HDFC0009575

Telephone : 9811313289  
 Website : www.supplyport.in

Original

**Tax Invoice**

**SDWSI2406036**

**Beyond Designs Bistro**  
 Beyond Designs Bistro (Beyond Designs)  
 Khasra NOo 432, 433, 434, Ground floor, Opp Metro Pillar 89,  
 MG Road Sultanpur  
 New Delhi , 110030 , Delhi-07 , India  
 State : Delhi-07  
 Tel : 8800667506

GSTIN NO:07AEUPG1775J2ZZ  
 PAN NO :  
 Contact Person :Rahul Sharma

**Ship To**  
 Beyond Designs Bistro  
 Khasra No-432, 433, 434, Ground Floor,  
 Opp. Metro Pillar No.89. MG Road,  
 Sultanpur  
 New Delhi , 110030 , Delhi-07 , IN  
 Tel : 8800667506

Sales Invoice No : SDWSI2406036  
 Sales Invoice Date : 06-Sep-2024  
 Status : Posted  
 Cust Ref No : SO2409000450  
 Sales Order : 06-Sep-2024  
 Ref Doc Date :  
 Eway Bill No :  
 Place of Supp'y : New Delhi , Delhi-07  
 Due Date : 07-Oct-2024

S.No	ITEM	HSN	QTY	UNIT	RATE	TAX %	NET RATE	AMOUNT
1	Diet Coca Cola Can 300ml Pk24 ✓	22021010	3.000	Case	550.0000	40	770.0000	2,310.00
2	Real Orange Juice 1Ltr Pk12 ✓	22029020	1.000	Case	1116.0710	12	1249.9995	1,250.00
	Coca Cola Can 300ml Pk24 ✓	22021010	5.000	Case	550.0000	40	770.0000	3,850.00
<b>Total</b>			<b>09.00</b>					<b>7,410.00</b>

8368961435  
 [Signature]

Payment Terms : End Of Month 7 Days Credit  
 General Terms :

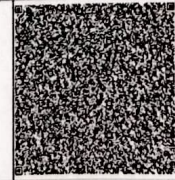

GST 28% + CESS 12% ₹ 1,760.00  
 GST12% ₹ 133.93

**GRAND TOTAL : INDIAN RUPEES SEVEN THOUSAND FOUR HUNDRED TEN ONLY**

**Grand Total : ₹ 7,410.00**  
**Net To Pay ₹ 7,410**

HSN	Taxable Amt	Rate	CGST	Rate	SGST	Rate	CESS	Total GST
22021010	4,400.00	14.00%	616.00	14.00%	616.00	12.00%	528.00	1,760.00
22029020	1,116.07	06.00%	66.96	06.00%	66.96	%		133.93
<b>Total</b>	<b>5,516.07</b>		<b>682.96</b>		<b>682.96</b>		<b>528.00</b>	<b>1,893.93</b>

Executive :Vikas Khanduri  
 REMARKS :

For SMS SUPPLY PORT PVT. LTD.

