

**SMS SUPPLY PORT PVT. LTD.**

(SDW) Plot No 126E, Khasra No 1183  
Pocket 5, Block B, Rangpuri Ext  
New Delhi, 110037, Delhi-07, India

GSTIN : 07ABICS4530M1Z0

Telephone : 9811313289

Bank A/C No : 50200069218691  
IFSC : HDFC0009575

Website : www.supplyport.in

**Tax Invoice**

**SDWSI2405950**

**Original**

**Tossin Pizza (Dwarka)**

Vitha Foods (Dwarka)  
Shop No. F-1 & F-2, Malik Plaza, Plot No.5, Dwarka, Sector - 4,  
New Delhi, 110075, Delhi-07, India  
State : Delhi-07  
Tel : 9810639597

**Ship To**

Tossin Pizza (Dwarka)  
Shop No. F-1 & F-2, Malik Plaza, Plot No.5,  
Dwarka, Sector - 4,  
New Delhi, 110075, Delhi-07, IN  
Tel : 9810639597

Sales Invoice No  
Sales Invoice Date  
Status :  
Cust Ref No :  
Sales Order  
Ref Doc Date :  
Eway Bill No :  
Place of Supply  
Due Date :

SDWSI2405950  
03-Sep-2024  
Posted  
SO2409000263  
03-Sep-2024  
New Delhi, Delhi-07  
30-Sep-2024

GSTIN NO:07AAUFV5222F1ZX

PAN NO :

Contact Person :Tufan

S.No	ITEM	HSN	QTY	UNIT	RATE	TAX %	NET RATE	AMOUNT
1	Coca Cola Can 330ml Pk24 (Higher MRP 70)	22021010	4.000	Case	660.7200	40	925.0080	3,700.03
2	Coca Cola Zero Can 330ml Pk24 (Higher MRP 70)	22021010	1.000	Case	660.7200	40	925.0080	925.01
3	Diet Coca Cola Can 330ml Pk24 (Higher MRP 70)	22021010	1.000	Case	660.7200	40	925.0080	925.01
4	Thums Up Can 330ml Pk24 (Higher MRP 70)	22021010	3.000	Case	660.7200	40	925.0080	2,775.02
5	Sprite Can 330ml Pk24 (Higher MRP 70)	22021010	1.000	Case	660.7200	40	925.0080	925.01
6	Kinley Mineral Water 1Ltr Pk12	22011010	2.000	Case	127.1190	18	150.0004	300.00
<b>Total</b>			<b>12.00</b>					<b>9,550.08</b>

*Diksha*  
3/9/24  
9384744374

Payment Terms : End Of Month 0 Days Credit

General Terms :

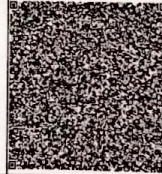

GST 28% + CESS 12%  
GST18%

₹ 2,642.88  
₹ 45.76

**GRAND TOTAL : INDIAN RUPEES NINE THOUSAND FIVE HUNDRED FIFTY AND EIGHT ONLY**

**Grand Total :  
Net To Pay**

**₹ 9,550.08  
₹ 9,550**

HSN	Taxable Amt	Rate	CGST	Rate	SGST	Rate	CESS	Total GST
22011010	254.24	09.00%	22.88	09.00%	22.88	%		45.76
22021010	6,607.20	14.00%	925.01	14.00%	925.01	12.00%	792.86	2,642.88
<b>Total</b>	<b>6,861.44</b>		<b>947.89</b>		<b>947.89</b>		<b>792.86</b>	<b>2,688.64</b>

Executive :Neeraj Kumar

REMARKS :

For SMS SUPPLY PORT PVT. LTD.

(Authorized Signatory)