

SMS SUPPLY PORT PVT. LTD.  
 (SDW) Plot No 126E, Khasra No 1183  
 Pocket 5, Block B, Rangpuri Ext  
 New Delhi, 110037, Delhi-07, India

GSTIN : 07ABICS4530M1Z0

Telephone : 9811313289

Bank A/C No : 50200069218501  
 IFSC : HDFC0009575

Website : www.supplyport.in

Original

Tax Invoice

SDWSI2504541

Hudson Chopsticks (Pacific Mall)  
 Novatk Technoglobal Pvt Ltd  
 B-3/4 Jeewan Jyoti Apartments, Pitampura,  
 New Delhi, 110034, Delhi-07, India  
 State Delhi-07  
 Tel 9315755791  
 Email : karan.epicuretradinglp@gmail.com

Ship To  
 Hudson Chopstick (Pacific Mall)  
 2nd Floor, Food Court, Pacific Mall, Subhash  
 Nagar,  
 New Delhi, 110018, Delhi-07, IN  
 Tel 9315755791  
 Email : karan.epicuretradinglp@gmail.com

Sales Invoice No SDWSI2504541  
 Sales Invoice Date 29-Jun-2025  
 Status : Posted  
 Cust Ref No :  
 Sales Order SO2506002458  
 Ref Doc Date 29-Jun-2025  
 Eway Bill No :  
 Place of Supply New Delhi, Delhi-07  
 Due Date : 30-Jun-2025

GSTIN NO:07AAECN3778M1ZV  
 PAN NO :

Contact Person :Karan

S.No	ITEM	HSN	QTY	UNIT	RATE	TAX %	NET RATE	AMOUNT
1	Vedica Mineral Water 1Ltr Pk12	22011010	10.000	Case	224.5760	18	264.9997	2,650.00
2	Thums Up Can 330ml Pk24 (Higher MRP 70)	22021010	5.000	Case	660.7200	40	925.0080	4,625.04
3	Coca Cola Can 330ml Pk24 (Higher MRP 70)	22021010	4.000	Case	660.7200	40	925.0080	3,700.03
4	Fanta Can 330ml Pk24 (Higher MRP 70)	22021010	1.000	Case	660.7200	40	925.0080	925.01
			<b>20.00</b>					<b>11,900.08</b>

Hudson Chopsticks  
 NOVATK TECHNOGLOBAL PVT. LTD.  
 Food Court, 2nd Floor, Pacific Mall  
 Tagore Garden, Delhi - 110018  
 GSTIN: 07AAECN3778M1ZV  
 FSSAI Lic. No: 13323006000405

Payment Terms : End Of Month 0 Days Credit  
 General Terms :

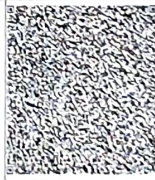

GST 18% ₹ 404.24  
 GST 28% + CESS 12% ₹ 2,642.88

GRAND TOTAL : INDIAN RUPEES ELEVEN THOUSAND NINE HUNDRED AND EIGHT ONLY Grand Total : ₹ 11,900.08  
 Net To Pay ₹ 11,900

HSN	Taxable Amt	Rate	CGST	Rate	SGST	Rate	CESS	Total GST
22011010	2,245.76	09.00%	202.12	09.00%	202.12	%		404.24
22021010	6,607.20	14.00%	925.01	14.00%	925.01	12.00%	792.86	2,642.88
<b>Total</b>	<b>8,852.96</b>		<b>1,127.13</b>		<b>1,127.13</b>		<b>792.86</b>	<b>3,047.12</b>

Executive :Mohit

REMARKS :

For SMS SUPPLY PORT PVT. LTD.

(Authorized Signatory)