

SMS SUPPLY PORT PVT. LTD.
 (SDW) Plot No. 26E, Krishna No 1183
 Pocket 5, Block B, Rangpuri Ext.
 New Delhi, 110037, Delhi-07, India

GSTIN : 07ABICS4530M1Z0
 Bank A/C No : 50200069218691
 IFSC : HDFC0009575

Telephone : 9811313289
 Website : www.supplyport.in

Tax Invoice

SDWSI2404044

Instapizza Restaurants (Lajpat Nagar)
 Instapizza Restaurants Pvt. Ltd (Lajpat Nagar)
 E-179, Lajpat Nagar-1, Krishna Nagar Market, Defence
 Colony, South East,
 New Delhi, 110024, Delhi-07, India
 State Delhi-07
 Tel : 9636588082

Ship To
 Instapizza Restaurants (Lajpat Nagar)
 E-179, Lajpat Nagar-1, Krishna Nagar
 Market, Defence Colony, South East
 New Delhi, 110024, Delhi-07, IN
 Tel : 9636588082

Sales Invoice No : SDWSI2404044
 Sales Invoice Date : 16-Jul-2024
 Status : Posted
 Cust Ref No : SO2407001016
 Sales Order : 15-Jul-2024
 Ref Doc Date :
 Eway Bill No :
 Place of Supply : New Delhi, Delhi-07
 Due Date : 14-Aug-2024

GSTIN NO:07AADCI7733E1ZN
 PAN NO :

Contact Person :Mr. Bhagrath

| S.No | ITEM | HSN | QTY | UNIT | RATE | TAX % | NET RATE | AMOUNT | |
|--------------|---|----------|-------|------|----------|-------|----------|--------------|-----------------|
| 1 | Coca Cola Zero Can 330ml Pk24 (Higher MRP 70) | 22021010 | 2.000 | Case | 660.7200 | 40 | 925.0080 | 1,850.02 | |
| 2 | Coca Cola Can 330ml Pk24 (Higher MRP 70) | 22021010 | 3.000 | Case | 660.7200 | 40 | 925.0080 | 2,775.02 | |
| 3 | Sprite Can 330ml Pk24 (Higher MRP 70) | 22021010 | 1.000 | Case | 660.7200 | 40 | 925.0080 | 925.01 | |
| Total | | | | | | | | 06.00 | 5,550.05 |

INSTA PIZZA RESTAURANTS (LAJPAT NAGAR)
 E-179, LAJPAT NAGAR-1, KRISHNA NAGAR MARKET,
 DEFENCE COLONY, SOUTH EAST, NEW DELHI,
 110024, DELHI-07, INDIA
 GSTIN: 07AADCI7733E1ZN
 PAN: AADCI7733E1Z
 TEL: 9636588082

Signature

Payment Terms : End Of Month 15 Days Credit
 General Terms :

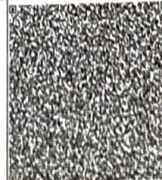

GST 28% + CESS 12% ₹ 1,585.73

GRAND TOTAL : INDIAN RUPEES FIVE THOUSAND FIVE HUNDRED FIFTY AND FIVE ONLY Grand Total : ₹ 5,550.05
 Net To Pay : ₹ 5,550

| HSN | Taxable Amt | Rate | CGST | Rate | SGST | Rate | CESS | Total GST |
|--------------|-----------------|--------|---------------|--------|---------------|--------|---------------|-----------------|
| 22021010 | 3,964.32 | 14.00% | 555.00 | 14.00% | 555.00 | 12.00% | 475.72 | 1,585.73 |
| Total | 3,964.32 | | 555.00 | | 555.00 | | 475.72 | 1,585.73 |

Executive :Vikas Khanduri

REMARKS :

For SMS SUPPLY PORT PVT. LTD.

Signature
 Authorized Signatory