

SMS SUPPLY PORT PVT. LTD.

(SDW) Plot No 126E, Khasra No 1183
Pocket 5, Block B, Rangpuri Ext.
New Delhi, 110037, Delhi-07, India

GSTIN : 07ABICS4530M1Z0

Bank A/C No : 50200069218691
IFSC : HDFC0009575

Telephone : 9811313289

Website : www.supplyport.in

Original

Tax Invoice

SDWSI2403909

Sales Invoice No
Sales Invoice Date
Status :
Cust Ref No :
Sales Order
Ref Doc Date :
Eway Bill No :
Place of Supply
Due Date :

SDWSI2403909
12-Jul-2024
Posted
SO2407000729
11-Jul-2024
New Delhi, Delhi-07
14-Aug-2024

Saz Promenade

Saz Promenade Llp
B-1/144, F/F, Janakpuri, Near Community Centre, South West
Delhi,
New Delhi, 110070, Delhi-07, India
State : Delhi-07
Tel : 8178849507
Email : purchase@sazdelhi.in

Ship To

Saz Promenade
DLF Promenade Mall, Gate Exit No.5,
Vasant Kunj
New Delhi, 110070, Delhi-07, IN
Tel : 8178849507
Email : purchase@sazdelhi.in

GSTIN NO:07AEOFS4987G1ZA

PAN NO :

Contact Person :Dilshad

S.No	ITEM	HSN	QTY	UNIT	RATE	TAX %	NET RATE	AMOUNT
1	Bodh Mineral Glass Water 750ml PK12	22011010	10.000	Case	780.0000	18	920.4000	9,204.00
Total			10.00					9,204.00

VK
6396364682
12/7/24

Payment Terms : End Of Month 15 Days Credit

General Terms :

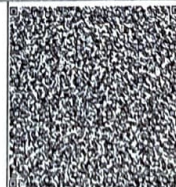

GST18%

₹ 1,404.00

GRAND TOTAL : INDIAN RUPEES NINE THOUSAND TWO HUNDRED FOUR ONLY

Grand Total :

₹ 9,204.00

Net To Pay

₹ 9,204

HSN	Taxable Amt	Rate	CGST	Rate	SGST	Rate	CESS	Total GST
22011010	7,800.00	09.00%	702.00	09.00%	702.00	%		1,404.00
Total	7,800.00		702.00		702.00		00.00	1,404.00

Executive :Ijhar Alam

REMARKS : Bodh Per Bottle 65+ Gst

For SMS SUPPLY PORT PVT. LTD.

(Authorized Signatory)