

SMS SUPPLY PORT PVT. LTD.

(SDW) Plot No 126E, Khasra No 1183
Pocket 5, Block B, Rangpuri Ext.
New Delhi, 110037, Delhi-07, India

GSTIN : 07ABICS4530M1Z0

Telephone : 9811313289

Bank A/C No : 50200069218691
IFSC : HDFC0009575

Website : www.supplyport.in

Tax Invoice

SDWSI2402182

Original

Fig & Maple

Radish Hospitality Pvt. Ltd
M-27, Second Floor, M-Block, Market, Greater Kailash-2
New Delhi, 110048, Delhi-07, India
State : Delhi-07

Ship To

Fig & Maple
M-27, Second Floor, M-Block, Market,
Greater Kailash-2
New Delhi, 110048, Delhi-07, IN

Sales Invoice No
Sales Invoice Date
Status :
Cust Ref No :
Sales Order
Ref Doc Date :
Eway Bill No :
Place of Supply
Due Date :

SDWSI2402182
30-May-2024
Posted
SO2405001956
29-May-2024
New Delhi, Delhi-07
30-May-2024

GSTIN NO:07AAICR0288G3Z7
PAN NO :

S.No	ITEM	HSN	QTY	UNIT	RATE	TAX %	NET RATE	AMOUNT
1	Real Agave Nectar 500ml	20079990	3.000	Bottles	1875.0000	12	2100.0000	6,300.00
Total			03.00					6,300.00

Handwritten:
 Received
 7065106870
 30/05/2024

Payment Terms : Payment at the time of delivery
General Terms :

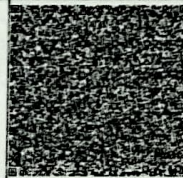

GST12% ₹ 675.00

GRAND TOTAL : INDIAN RUPEES SIX THOUSAND THREE HUNDRED ONLY

Grand Total : ₹ 6,300.00
Net To Pay ₹ 6,300

HSN	Taxable Amt	Rate	CGST	Rate	SGST	Rate	CESS	Total GST
20079990	5,625.00	06.00%	337.50	06.00%	337.50	%		675.00
Total	5,625.00		337.50		337.50		00.00	675.00

Executive : Vandana

REMARKS :

For SMS SUPPLY PORT PVT. LTD.

(Authorized Signatory)