

SDS SUPPLY PORT PVT. LTD.

(SDW) Plot No 126E, Khasra No 1183
Pocket 5, Block B, Rangpuri Ext
New Delhi, 110037, Delhi-07, India

GSTIN : 07ABICS4530M1Z0

Telephone : 9811313299

Bank A/C No : 50200069218691
IFSC : HDFC0009575

Website : www.supplyport.in

Tax Invoice

SDWSI2401929

Original

Udman Hotel (Chattarpur)

FNP Weddings & Events India Pvt. Ltd. (Udman Hotel
Chattarpur)
Plot no 538, Chandan Hulla, Main Chattarpur Road, Near
Punjab National Bank
New Delhi, 110074, Delhi-07, India
State: Delhi-07
Tel : 7290816203

Ship To

Udman Hotel (Chattarpur)
Plot no 538, Chandan Hulla, Main Chattarpur
Road, Near Punjab National Bank
New Delhi, 110074, Delhi-07, IN
Tel : 7210729294

Sales Invoice No
Sales Invoice Date
Status :
Cust Ref No :
Sales Order
Ref Doc Date
Eway Bill No :
Place of Supply
Due Date :

SDWSI2401929
24-May-2024
Posted
Udman
SO2405001583
23-May-2024
New Delhi, Delhi-07
06-Jun-2024

GSTIN NO: 07AABCF0791P1Z9

PAN NO :

Contact Person : Rishi

S.No	ITEM	HSN	QTY	UNIT	RATE	TAX %	NET RATE	AMOUNT
1	Coca Cola 2Ltr Pk9	22021010	5 000	Case	542 9050	40	790 0670	3 900 33
2	Sprite 2Ltr Pk9	22021010	3 000	Case	542 9050	40	790 0670	2 280 21
3	Limca 2Ltr Pk9	22021010	3 000	Case	542 9050	40	790 0670	2 280 21
4	Fanta 2Ltr Pk9	22021010	3 000	Case	542 9050	40	790 0670	2 280 21
5	Diet Coca Cola Can 300ml Pk24	22021010	2 000	Case	850 0000	40	770 0000	1 540 00
6	Coca Cola Can 300ml Pk24	22021010	3 000	Case	890 0000	40	770 0000	2 310 00
7	Limca Can 300ml Pk24	22021010	2 000	Case	890 0000	40	770 0000	1 540 00
Total			21.00					16,030.96

Rishi
24/05/24

Payment Terms : End Of Month 7 Days Credit

General Terms :

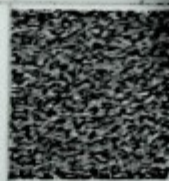

GST 28% + CESS 12%

₹ 4,588.27

GRAND TOTAL : INDIAN RUPEES SIXTEEN THOUSAND THIRTY AND NINETY FIVE ONLY

Grand Total :

₹ 16,030.96

UDMAN HOTEL CHHATARPUR

SEC IN / OUT

SR NO 247 TIME 14:40

DATE 24/05/24 SIG

R. Khanduri

HSN	Taxable Amt	Rate	CGST	Rate	SGST	Rate	CESS	Total GST
22021010	11,450.58	14.00%	1,603.10	14.00%	1,603.10	12.00%	1,374.08	4,588.27
Total	11,450.58		1,603.10		1,603.10		1,374.08	4,588.27

Executive : Vikas Khanduri

REMARKS :

For SDS Supply Port Pvt. Ltd.

