

**BMS SUPPLY PORT PVT. LTD.**

(3/3W) Plot No 126E, Khasra No 1183  
Pocket 5, Block B, Rangpur Ext  
New Delhi, 110037, Delhi-07, India

GSTIN : 07ABICS4530M1Z0

Telephone : 9811313289

Bank A/C No : 50200069218691  
IFSC : HDFC0009575

Website : www.supplyport.in

**Tax Invoice**

**SDWSI2401891**

**Original**

**Unit Lotus Pond**

Ranch Cuisine Concepts Pvt. Ltd.  
K - 185/3 Sarai Juliena, New Friends Colony  
New Delhi, 110025, Delhi-07, India  
State Delhi-07  
Tel 9899995812  
Email lotuspondnfc@gmail.com

**Ship To**

Unit Lotus Pond  
K - 185/3 Sarai Juliena, New Friends  
Colony  
New Delhi, 110025, Delhi-07, IN  
Tel 9899995812  
Email lotuspondnfc@gmail.com

Sales Invoice No SDWSI2401891  
Sales Invoice Date 23-May-2024  
Status Posted  
Cust Ref No :  
Sales Order SO2405001809  
Ref Doc Date : 22-May-2024  
Eway Bill No :  
Place of Supply New Delhi, Delhi-07  
Due Date : 14-Jun-2024

GSTIN NO:07AAACF3491M1ZD  
PAN NO :

Contact Person :Naresh

S.No	ITEM	HSN	QTY	UNIT	RATE	TAX %	NET RATE	AMOUNT
1	Coca Cola Pet 250ml Pk30	22021010	2.000	Case	385.7140	40	539.9900	1,080.00
2	Limca Pet 250ml Pk30	22021010	1.000	Case	385.7140	40	539.9900	539.99
3	Sprite Pet 250ml Pk30	22021010	1.000	Case	385.7140	40	539.9900	539.99
4	Thums Up Pet 250ml Pk30	22021010	1.000	Case	385.7140	40	539.9900	539.99
5	Catch Club Soda 750ml Pk18	22011020	3.000	Case	338.8630	18	399.9900	1,200.00
6	Diet Coca Cola Can 300ml Pk24	22021010	1.000	Case	642.9050	40	760.0670	760.06
7	Kinley Mineral Water 1Ltr Pk12	22011010	3.000	Case	127.1190	18	180.0004	460.00
<b>Total</b>			<b>12.00</b>					<b>6,110.03</b>

Payment Terms : End Of Month 15 Days Credit  
General Terms :

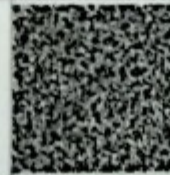

GST 28% + CESS 12% ₹ 988.58  
GST18% ₹ 281.70

GRAND TOTAL : INDIAN RUPEES FIVE THOUSAND ONE HUNDRED TEN AND FIVE ONLY Grand Total : ₹ 6,110.06  
Net To Pay ₹ 6,110

9818999122  
23/5/24

HSN	Taxable Amt	Rate	CGST	Rate	SGST	Rate	CESS	Total GST
22011010	381.36	09.00%	34.32	09.00%	34.32			68.64
22011020	1,016.95	09.00%	91.53	09.00%	91.53			183.06
22021010	2,471.46	14.00%	346.00	14.00%	346.00	12.00%	296.56	988.58
<b>Total</b>	<b>3,869.77</b>		<b>471.85</b>		<b>471.85</b>		<b>296.56</b>	<b>1,240.27</b>

Executive :Neeraj Kumar  
REMARKS :

For BMS SUPPLY PORT PVT. LTD.  
(Authorized Signatory)

