

SMS SUPPLY PORT PVT. LTD.
 (S)WJ Plot No 128E Khasra No 1183
 Pocket 5 Block B Rangpuri Ext
 New Delhi 110037 Delhi 07, India

GSTIN : 07ABICS4530M1Z0

Telephone : 9811313289

Bank A/C No : 50200069218891
 IFSC : HDFC0009575

Website : www.supplyport.in

Original

Tax Invoice

SDWSI2511038

The Big Tree (Dwarka)
 The Big Tree (Dwarka)
 1st, 2nd, 3rd Floor, Plot No-15, Part-II, Rd no-20, Krishna
 Park, Sec 20, Dwarka
 New Delhi, 110077, Delhi-07, India
 State: Delhi-07
 Tel: 9821378891

Ship To
 The Big Tree (Dwarka)
 1st, 2nd, 3rd Floor, Plot No-15, Part-II, Rd no-
 20, Krishna Park, Sec-20, Dwarka
 New Delhi, 110077, Delhi-07, IN
 Tel: 7703918074

Sales Invoice No SDWSI2511038
 Sales Invoice Date 03-Nov-2025
 Status : Posted
 Cust Ref No : SO2511000230
 Sales Order Ref Doc Date 03-Nov-2025
 Eway Bill No :
 Place of Supply New Delhi, Delhi-07

GSTIN NO:07ABDFB0773H1ZM
 PAN NO :
 Contact Person :Shankar Dhondiyal

S.No	ITEM	HSN	QTY	UNIT	RATE	TAX %	NET RATE	AMOUNT
1	Real Orange Juice 1Ltr Pk12 MRP 122	22029020	2.000	Case	1129.3700	5	1185.8385	2371.68
2	Real Mango Juice 1Ltr Pk12 MRP 108	22029020	1.000	Case	999.7700	5	1049.7585	1049.76
3	Real Litchi Juice 1Ltr Pk12 MRP 117	22029020	1.000	Case	1083.0800	5	1137.2340	1137.23
4	Vedica Natural Mineral Water 500ml Pk20 MRP 36	22011010	40.000	Case	223.8000	5	234.9900	9399.60
5	Real Tomato Juice 1Ltr (Pcs)	22029020	12.000	Pcs	92.8600	5	97.5030	1170.04
6	Raw Coconut Water AMB 200ml	22029990	72.000	Bottles	56.2500	5	59.0625	4252.50

[Handwritten Signature]
 Total ₹28.00

Payment Terms : End of Month 30 Days Credit
 General Terms :

[Handwritten Signature]
 18/05/25

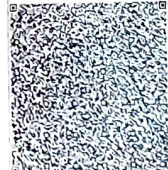

GST 5% ₹ 922.90

GRAND TOTAL : INDIAN RUPEES NINETEEN THOUSAND THREE HUNDRED EIGHTY AND EIGHTY ONE ONLY
 Grand Total : ₹ 19,380.81
 Net To Pay ₹ 19,381

HSN	Taxable Amt	Rate	CGST	Rate	SGST	Rate	CESS	Total GST
22011010	8,952.00	02.50%	223.80	02.50%	223.80	%		447.60
22029020	5,455.91	02.50%	136.40	02.50%	136.40	%		272.80
22029990	4,050.00	02.50%	101.25	02.50%	101.25	%		202.50
Total	18,457.91		461.45		461.45		00.00	922.90

Executive :Arvin Sharma 9871605100
 REMARKS :

For SMS SUPPLY PORT PVT. LTD.
[Handwritten Signature]
 (Authorized Signatory)