

SMS SUPPLY PORT PVT. LTD.
 (SDW) Plot No 126E, Khasra No 1183
 Pocket 5, Block B, Rangpur Ext.
 New Delhi: 110037, Delhi-07, India

GSTIN : 07ABICS4530M1Z0
Bank A/C No : 50200089218891
IFSC : HDFC0009575

Telephone : 9811313289
Website : www.supplyport.in

Original

Tax Invoice

SDWSI2400131

The JRD Luxury Boutique
 JRD Buildcon Pvt. Ltd
 B-7/113A, CH Harsukh Marg, Block B 7, Arjun Nagar,
 Saldarjung Enclave,
 New Delhi: 110029, Delhi-07, India
 State: Delhi-07
 Tel: 9873498496

Ship To
 The JRD Luxury Boutique
 B-7/113A, CH Harsukh Marg, Block B 7,
 Arjun Nagar, Saldarjung Enclave,
 New Delhi, 110029, Delhi-07, IN
 Tel: 9873498496

Sales Invoice No SDWSI2400131
Sales Invoice Date 04-Apr-2024
Status : Posted
Cust Ref No : The JRD Luxury
Sales Order SO2404000269
Ref Doc Date : 04-Apr-2024
Eway Bill No :
Place of Supply New Delhi, Delhi-07
Due Date : 15-May-2024

GSTIN NO: 07AABCJ9911B1ZU
PAN NO :
Contact Person : Rohan

S.No	ITEM	HSN	QTY	UNIT	RATE	TAX %	NET RATE	AMOUNT	
1	Bisleri Mineral Water 1Ltr Pk12	22021010	40.000	Case	110.1739	18	130.0053	5,200.21	
Total								40.00	5,200.21



Payment Terms : End Of Month 15 Days Credit
General Terms :

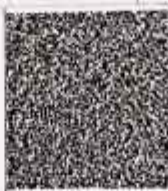

GST18% ₹ 793.25

GRAND TOTAL : INDIAN RUPEES FIVE THOUSAND TWO HUNDRED AND TWENTY ONE ONLY **Grand Total :** ₹ 5,200.21
Net To Pay ₹ 5,200

HSN	Taxable Amt	Rate	CGST	Rate	SGST	Rate	CESS	Total GST
22021010	4,406.96	09.00%	396.63	09.00%	396.63	%		793.25
Total	4,406.96		396.63		396.63		00.00	793.25

Executive : Neeraj Kumar
REMARKS :

For SMS SUPPLY PORT PVT. LTD.

(Authorized Signatory)

